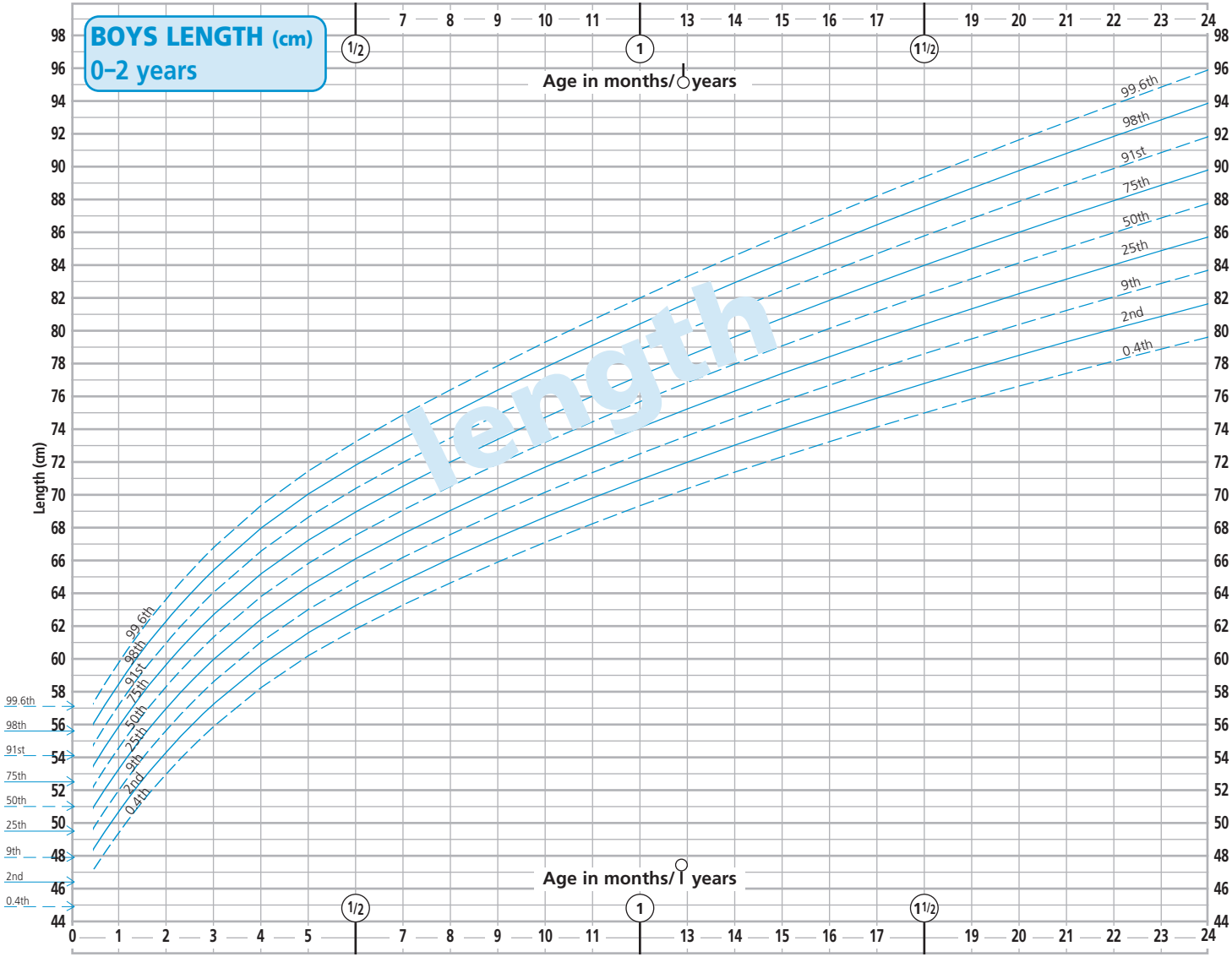
BOYS LENGTH (cm)
0–2 years
Length (cm)
Age in months/years
99.6th
98th
91st
75th
50th
25th
9th
2nd
0.4th
length